



Satan's Playhouse I



Phone: (416) 657-2072  
Fax: (905) 943-7225  
Email: sales@satansplayhouse.com  
Website: http://www.satansplayhouse.com

7240 Woodbine Ave  
Suite  
Markham, ON  
L3R 9X3

June 28, 2002

Private & Confidential

NagraStar  
94 Inverness Circle East  
Englewood, Colorado  
80112

Attention: J.J. Gee, Special Projects Investigator

Dear Mr. Gee,

RE: **Satan's Playhouse**  
**Our File No.: T-0755-02**

This will acknowledge and thank you for the assignment of June 27, 2002.

**ASSIGNMENT**

We were directed to research satansplayhouse.com and confirm their operating locations in the greater Toronto area. In addition, we were tasked to purchase in-person their P4 Access Card (instructed to purchase 3 cards if modified and 2 units if non-modified).

**RESEARCH**

We researched satansplayhouse.com on line to determine their product line and list of locations. To contact Satan's Playhouse by mail or phone, the following address was listed in their website:

9251-8 Yonge Street  
Suite 413  
Richmond Hill, Ontario  
L4C 9T3

*Pinkerton® - A World Leader specialized in Consulting & IT*

CASE NO.  
SA CV 03-950 DOC (JTLx)  
ECHOSTAR SATELLITE CORP., et al.,

vs.

NDS GROUP PLC, et al.

DEFENDANT'S EXHIBIT **1148**

DATE \_\_\_\_\_ IDEN.

DATE \_\_\_\_\_ EVID.

BY \_\_\_\_\_  
Deputy Clerk

HIGHLY CONFIDENTIAL

Case No. SA CV03-950 DOC (JTL)



Satan's Playhouse I



Phone: (416) 657-2072  
Fax: (905) 943-7225  
Email: sales@satanisplayhouse.com  
Website: <http://www.satanisplayhouse.com>

7240 Woodbine Av  
Suite  
Markham, O  
L3R

June 28, 2002

**Private & Confidential**

NagraStar  
94 Inverness Circle East  
Englewood, Colorado  
80112

Attention: J.J. Gee, Special Projects Investigator

Dear Mr. Gee,

**RE: Satan's Playhouse**  
**Our File No.: T-0755-02**

This will acknowledge and thank you for the assignment of June 27, 2002.

**ASSIGNMENT**

We were directed to research satansplayhouse.com and confirm their operating locations in the greater Toronto area. In addition, we were tasked to purchase in-person their P4 Access Card (instructed to purchase 3 cards if modified and 2 units if non-modified).

**RESEARCH**

We researched satansplayhouse.com on line to determine their product line and list of locations. To contact Satan's Playhouse by mail or phone, the following address was listed in their website:

9251-8 Yonge Street  
Suite 413  
Richmond Hill, Ontario  
L4C 9T3

---

*Pinkerton® - A World Leader specialized in Consulting & Investigations*

*A Securitas Company* 

HIGHLY CONFIDENTIAL

Case No. SA CV03-950 DOC (JTL)

ESC0114550

Upon consulting the Canada 411 on-line directory, the following are all the listings for Satan's Playhouse:

1801 Dundas Street East  
Whitby, Ontario L1N 7C5  
Tel: (905) 571-5644

295-A Queen Street East  
Brampton, ON L6W 3W9  
Tel: (905) 866-5678

7240 Woodbine Avenue  
Markham, ON L3R 1Ay  
Tel: (905) 943-9519

**INQUIRIES:**

**Thursday, June 27, 2002:**

**12:31** A pre-text call was placed by Investigator Varley to Satan's Playhouse located at 1801 Dundas Street East in Whitby, ON at telephone number (905) 571-5644. A female representative of Satan's Playhouse by the name of Christine answered and when Investigator Varley inquired about the availability of the P4 Access Cards, she informed that they are available in non-programmed format only. When asked if these cards could be purchased in person at her Whitby location, she informed that she would have to order them from the Satan's Playhouse location in Markham but they would be available for pick-up later that afternoon. Investigator Varley informed Christine that she would go directly to the Markham location to purchase the P4 Access Cards.

**Thursday, June 27, 2001**

**12:42** A pre-text call was placed by Investigator Varley to Satan's Playhouse located at 7240 Woodbine Avenue in Markham, ON at telephone number (905) 943-9519. A female representative of Satan's Playhouse by the name of Manny answered and when Investigator Varley inquired about the availability of the P4 Access cards, she informed they are available in non-programmed format only and they have a plentiful supply on hand available for purchase. Manny confirmed the cost of \$299.95 CDN each and offered to put two aside for pick-up.

---

*Pinkerton® - A World Leader specialized in Consulting & Investigations*

*A Securitas Company* 

**INVESTIGATION:****Thursday, June 27, 2002****13:12** Investigator Varley departed office.

**14:02** Investigator Varley arrived at Satan's Playhouse located at 7240 Woodbine Avenue in Markham, ON. The business is located in a commercial strip plaza at the intersection of Woodbine and Steelcase.



**14:10** Upon entering the business, Investigator Varley noticed a photocopied announcement posted on the front door referring to a recent Supreme Court ruling voting against the use of DirectTV in Canada and in view of this, Satan's Playhouse is currently unable to program access cards for DirectTV. The noticed apologized for the inconvenience this caused to Satan's Playhouse customers but noted that this ruling will hopefully be reversed soon.

**14:12** Upon entering the main reception area, Investigator Varley was greeted by a female who later identified herself as Manny. When Investigator Varley indicated she had called earlier regarding purchasing two P4 Access cards, Manny went behind the main receptionist counter and removed the two cards from a drawer. In maintaining conversation with Manny, Investigator Varley was able to determine that Satan's Playhouse offers a variety of satellite products and services. In relation to the P4 Access Cards, Manny informed Investigator Varley that there is currently no programming device available in the U.S or Canada for such cards. Manny then commented that once this P4 Access Card programmer is available, Satan's Playhouse will be the first to have it.

When questioned as to why individuals in Canada would purchase an access card for DirectTV without the ability to program, Manny implied that it is much more cost effective to get the access cards now before the

---

*Pinkerton® - A World Leader specialized in Consulting & Investigations*

*A Securitas Company* 

programming device becomes available. According to Manny, when this programming device becomes available, the cost will increase significantly. She then made reference to selling an HU card for \$800 when demand was at its highest. When questioned about the inability to program DirectTV access cards (as noted in posted announcement of their entranceway) Manny commented that "Yah, but that won't last long, trust me".

Manny cautioned Investigator Varley not to attempt to program the P4 Access cards in an HU Programmer. According to Manny, this would destroy the P4 cards and Satan's Warehouse will not accept a return of the cards if this was done.

Investigator Varley then paid cash for the two P4 Access Cards, which Manny provided a receipt for. Manny then placed each access card in a red plastic protector marked with the Satan's Playhouse.com name and logo.

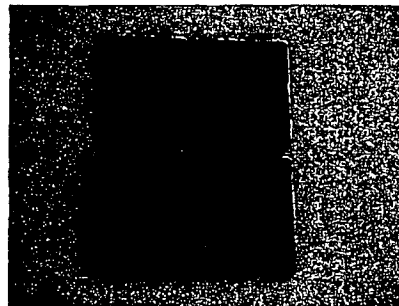

14:40: Investigator Varley departed Satan's Playhouse and obtained photos of the exterior of the business.

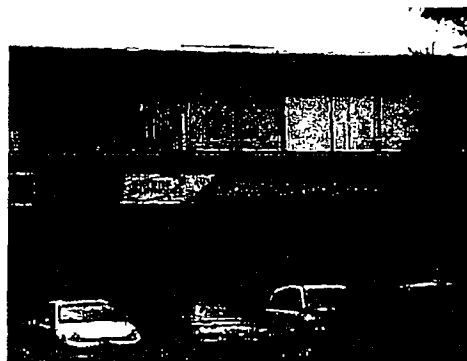

*Pinkerton® - A World Leader specialized in Consulting & Investigations*

*A Securitas Company* 

15:38: Investigator returned to office.

**REMARKS**

The P4 Access cards purchased from Satan's Playhouse have been couriered to your office and evidence labeled accordingly for chain of custody purposes.

Please advise if you have any questions or if we can be of further assistance regarding this matter.

Thank you for allowing us the opportunity to be of assistance.

Yours very truly,

**Pinkerton Consulting & Investigations**

Per:

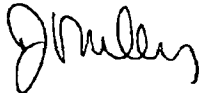

Joanne Varley  
Licensed Investigator  
Director of Operations, Ontario

---

*Pinkerton® - A World Leader specialized in Consulting & Investigations*

*A Securitas Company* 

<b>1 Declared Value for Carriage</b> Valeurs déclarées pour le transport No. Declaration Value for Carriage Valeur déclarée pour le transport (See Instructions Applicable under 8100201 COM 1) (voir notes à destination et envoi) (See Board Label and Manual) (voir notes à destination et envoi) \$	
<b>2 SHIPPER (Origin) EXPÉDITEUR</b> Contact Name: Personnel-ressource Address: 1008-200 COMSUMERS ROAD TORONTO, ONTARIO CANADA	
<b>3 RECEIVER TO DESTINATAIRE</b> Contact Name: Personnel-ressource Address: 90 INVERNESS CIRCLE ENGLEWOOD, COLORADO USA	
<b>4 Shipment Details</b> Détails de l'envoi Bill of Lading No. N° de connaissance: 7 245 849 424 No. of Packages: 1 Total Weight: 0 kg Dimensions in cm (L x W x H): Length: 0 cm, Width: 0 cm, Height: 0 cm Special Services: <input type="checkbox"/> Fragile, <input type="checkbox"/> Registered, <input type="checkbox"/> Insured, <input type="checkbox"/> Signature Required, <input type="checkbox"/> Restricted, <input type="checkbox"/> Other	
<b>5 Documents</b> Documents Documents to be attached: <input type="checkbox"/> Invoice, <input type="checkbox"/> Packing Slip, <input type="checkbox"/> Certificate of Origin, <input type="checkbox"/> Other	
<b>6 Declaration of Contents</b> Description détaillée du contenu Documents Cards: 7 245 849 424 (Detailed description of contents required for customs clearance)	
<b>7 Originator's Authorization</b> Autorisation de l'expéditeur I hereby authorize the carrier to deliver the goods to the consignee named above and to sign bills of lading and receipts therefor.	
<b>8 Services</b> U.S./INT'L Air: <input type="checkbox"/> E-U/International U.S. Delivery: <input type="checkbox"/> E-U/Delivery U.S. Saturday Delivery: <input type="checkbox"/> E-U service le samedi Package Type: <input type="checkbox"/> Puroletter <input type="checkbox"/> Puropak	
<b>9 Use Only</b> À usage de la SCP Accepted by: <input type="checkbox"/> Accepted par: <input type="checkbox"/> Date: <input type="checkbox"/> Date: <input type="checkbox"/>	

2 DESTINATION COPY

COPIE DU DESTINATAIRE